ROAD TRANSPORT EXCHANGE, &c.

WANTED, Offers to take 2-ton LOAD to POOLE, in about 20 days' time, including 35lb. girder.—Sidcher, Rose, and Co., Richmond.

SUMPER TOURING CAR, for HIRE, long or short. Day, hourly, Cheap rates. Phone 4062.—Martin's Garage, 7, Clifton Hill.

HAULING Wanted, new Ford Van, or new Ton Ford Van. Fully insured. Lowest prices quoted. Furnishing Supplies.—J. Medhurst, Bedminster Street, Bedminster Road.

HAULING for Town or Country Wanted 4 or 5-ton LORRIES. Wanted Loads to London weekly. Inquiries invited.—Acorn Motor Hire Company, Bath Road, Thorne. 5353.

HIGH-CLASS TOURING CARS; anywhere. Reliable drivers.—Herbert Tucker, 9, North Road. Phone 4158.

MOTOR-CARS AND ACCESSORIES.

TAXI-CABS OR PRIVATE CABS, NIGHT AND DAY SERVICE. RING UP: 5297. GOUGH'S GARAGE, 18, MARSH STREET, BRISTOL. 1s. 6d. per Mile Only.

FOR SALE.

FORD 1920 LANDAULETTE	£325.
FORD 1919	£250.
SIDDELEY-DEASY 1917 CHARABANC, 30-40 h.p.	£350.
STUDEBAKER VAN, 1915	£125.
E.W.D. 3-4 TON LORRY	£275.

LONG ASHTON MOTOR CO. 'Phone: Long Ashton 22.

SPECIAL END-OF-SEASON SALE OF CARS.

MESSRS WINDMILL & LEWIS, LTD., MERCHANT'S ROAD, CLIFTON,

Have pleasure in offering the following Second-hand Cars at specially reduced prices to make room for their 1922 models:—

PAIGE 1921, Latest Model Touring Car, fitted with dynamo lighting set, self-starter, interchangeable rims; condition perfect £450

PAIGE 1920 Touring Car, fully equipped £375

BEAN 1920, 4-seater, interchangeable wheels, Smith's dynamo lighting set and self-starter, electric speedometer and all latest improvements £375

BEAN, Latest Model, 4-seater Coupé, as maker's specification; equipped £475

SUNBEAM 1919, 16-h.p., fitted with 5-seater touring body; had been allowed to take a step forward in the present time. (Hear, hear.) The Ministry of Health, however, had been so impressed with the value of what they had secured at Frenchay that notwithstanding the financial stress of the time they had been permitted to purchase the Frenchay estate and fully occupy it to its capacity at the present time. In the near future it might be possible to build two wards within the grounds to find accommodation for at least 100 beds. They were, however, starting with the permission of the Ministry, with 35 beds immediately and the necessary staff which would get accommodation within the house. It might be possible when they had settled down to find room for more beds. Considering the needs of the country generally they had something to be thankful for in being able to occupy that beautiful place. (Hear, hear.)

The Lord Mayor briefly congratulated the Health Committee on their foresight and the splendid bargain they had made in purchasing the estate.

Miss Treloar, in the course of a few remarks, appealed to the ladies of Bristol to take part in the work that was to be done at Frenchay. She presented the Lady Mayoress with a basket made by a crippled child at Alton.

SIR WILLIAM TRELOAR'S SPEECH.

Sir William Treloar, who was cordially greeted, said tuberculosis had been and still remained, notwithstanding what was being done, a curse to the country, and all those who were devoting their time in serious attempts to alleviate the sufferings and correct the deformities of the crippled child might be thought claim to be taking part in a very important and necessary national work. (Hear, hear.) The Bristol Health Committee had visited Alton and Hayling Island, and they promptly and wisely recognised the fact that where there was anything worth imitating they would try and improve upon it, and he was there that day to emphasise the urgent need of the work the Corporation of Bristol was doing, and to say how glad they were at Alton to do all in their power, to help, and to do everything they could to induce other municipalities to follow Bristol's example and join in the efforts being made to help the crippled children of our country. (Hear, hear.) He would like to call attention to the urgent and immediate need for the encouragement of research work, both for its direct value to the patients and its far reaching importance to the sufferers all over the world. (Hear, hear.) They were doing all they could in that respect, and he always wished they could do more, but at Alton they had not a rich Corporation to find the funds for such work. Thousands or pounds should be spent yearly on research work, and the result might be the saving in money value of millions to the State and of many lives in the country. (Hear, hear.) He could not make up his mind whether it was better to finance hospitals by voluntary efforts or by municipal or Imperial taxation. The wonderful success of the work at Alton was, under Providence, due to many causes; one was that the medicine of happiness was largely used, and another was fresh air and the naked sun, and last, but not least, sea water. They had purchased a freehold estate of sixty acres at Hayling Island on the seashore, where there was nearly a mile of beach. They had built a pavilion there, in which they had fifty little patients, Hayling Island was 32 miles from Alton. The value of this branch was incalculable, for in August they sent some of their boys from the Training College at Alton for a fortnight's stay at Hayling Island. They lived in tents, much to their delight, and bathed daily in the sea. Some of them were suffering from disclaiming tuberculous wounds, and the effect under the combined influence of sea breeze, sunlight, and sea-water was to heal these wounds. (Applause.) Since the hospital was opened in 1903, 2,756 children had been admitted for treatment, and of the patients discharged over 90 per cent were successfully treated and disease arrested. At present there were remaining under treatment at Alton and the branch hospital at Hayling Island 314. A number of children from Bristol and district had been under care at Alton and Hayling Island. Treatment in every case had been successful. (Hear, hear.) At the present moment seven Bristol children were under treatment at Alton and one at Hayling Island. One had been with them for 24 years, the others for shorter periods, the last only arriving last month. All were doing well, and they hoped to be able to send to their homes with their disease arrested. (Applause.) In the college, 378 lads had been admitted for training, 50 are still at Alton, the remainder having been discharged on the completion of three years' training. There was now much being said and done for what was termed "child welfare," and he hoped they "one and all" would join in such an important national necessity as caring for the children, and take their share, or, if necessary, more than their share, in making their young lives happier and their future careers useful to the nation and to their fellow countrymen. (Applause.)

Alderman Atkey moved a vote of thanks to Sir William, and referred to his great public services—services which had brought him honour from his King and gratitude from his fellow countrymen.

Dr. D. S. Davies, who seconded the resolution, said now that they realised tuberculosis to be an integral penalty of civilisation, and not peculiar to candidates for adult sanatoria, the outstanding need for effective dealing with the manifestations of tuberculosis through childhood, when the outlook was most hopeful, and cure implies protection, became apparent; and Bristol wished its decisions to be second to none, and therefore hoped to be closely linked up with the work at Alton. No scheme for controlling tuberculosis could be effective which dealt only with its manifestations at one period of life; it must be followed up from childhood onwards, and Frenchay Park was an important instalment towards this end. (Applause.)

The resolution was heartily adopted, and the guests afterwards inspected the house and grounds.

SIR WILLIAM TRELOAR OPENS BRISTOL'S NEW SANATORIUM.

Frenchay Park, the beautiful country mansion, set amid the charming environment of woodland and meadow, was given over yesterday to the beneficent purpose of a hospital where children from the city, tainted with, or suffering from the dread disease of consumption, can have a fair chance of recovery. It was a bold scheme on the part of the Bristol Health Committee, but it is one of the few big spending proposals that have now commendation from all parts of the city. Here little ones, boys and girls, will have done for them all that medical skill and careful nursing can do, and the one regret is that the accommodation is not sufficient to enable every suffering child to undergo the treatment, and benefit from the beautiful air and surroundings of this new hospital.

The opening ceremony yesterday was performed by Sir William Treloar, ex-Lord Mayor of London, whose name will always be remembered as the founder of the great work for consumptive at Alton and Hayling Island. With Sir William was his daughter, and the company who accepted the invitation of the Health Committee included the Lord Mayor and Lady Mayoress, aldermen, and members of the Corporation, and others representing many phases of our city life.

INCEPTION OF THE SCHEME.

Mr H. J. Maggs, chairman of the Health Committee, after welcoming the large company, said for a long time the Health Committee had been combating consumption when it had been in a more or less advanced stage. The medical inspector of school children made it possible for them to know something about the beginning of that dread disease, and they had been impressed with the fact that if they were to combat it successfully they must establish a great preventive work in our midst. They thought it best to begin with the child, and try and prevent those breakdowns which had become so common, and though the present extent of the scheme did not meet the city's needs, by comparison with what had been done in the country generally, the Bristol Health Committee found itself in a rather distinguished position, for while a large number of schemes had been submitted to the Ministry of Health only the Bristol scheme, beside one other small one of eight beds, had been allowed to take a step forward

The Lord Mayor, with Sir William Treloar (on his right), members of the Health Committee, and officials.

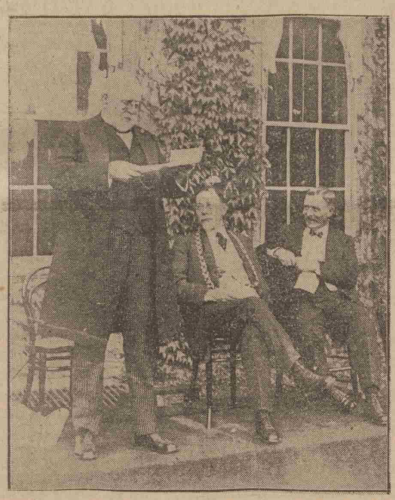

Sir William Treloar delivering his address; with the Lord Mayor and Mr H. J. Maggs (chairman of the Health Committee).

Miss Treloar presenting a work-basket to the Lady Mayoress.

BIRTHPLACE OF FOUNDER OF Y.M.C.A.

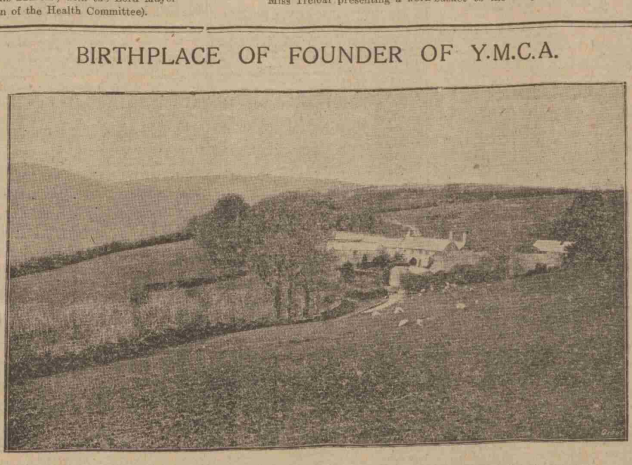

Picture of Ashway Farm, near Dulverton, the birthplace of Sir George W. Williams, who founded the Y.M.C.A. movement 100 years ago.

MOTOR CYCLES, &c.

1918 ABCO MORGAN; magneto, well engine, gleamy Pack, Holiday, an £120. offer.—Alter, Carnarvon Road, Redfield.

£45.—S.H.P. ROVER, Tetbosset, Bench; good running order. 74a palace Road, Brook Street, Avonmouth.

HARLEY-DAVIDSON COMBINATION, with new Sidecar, 3-4H.P., guaranteed mechanically perfect, 70 to 75 miles; splendid hill climber; with full set of tools and license, £65, or Bargain. Can be seen any time.—Nine Arches Station, Somerset.

MOTO-REVE.—DOUBLE COMBINATION, almost new; fully equipped. Offers.—267, North Street, Bedminster.

DOUGLAS COMBINATION (1919), excellent condition throughout. Insured, tax paid: £85.—7, Cotham Road.

S.H.P. LEADER COMBINATION.—Licence to end of 1921. Having to leave, bargain lots. Cosey speedo £10 or near offer.—Address Box A, 8, Westgate Buildings, Bath.

1920 SUNBEAM and Henderson Elite Sidecar, fully equipped with spare wheel, hood, lamps, tax £152. Lowe, The Butts.

BURGAIN—£37, 2½ NEW IMPERIAL, spring frame, fast, powerful machine; lamps speedometer, clutch, fully insured, licence, tax paid.—Pioneer, 19, Chandos Road.

LEVIS, 2½h.p. fast, good order: £25.—21, Ormond Street, Totterdown.

LATE 1920 OMEGA JAP, 2½h.p., throughout hand change, lamps, speedo, tool bag, Cradhan saddle, tyres, 42, Nesbert £60.—53, Joseph's Wells Road, Clifton.

BROUGH, 3½, throughout, Sunbeam £55, near offer.—Dopson, 48a, Redcliffe Hill, Redcliffe Bridge, Clifton.

A.J.S. 6-with MILLFORD SIDECAR, specially sprung, Brooks saddle, lamps, speedometer, horn, first class condition, Tax paid, £90.—Fair, 201, Cheltenham Road.

£125.—NEW OLYMPIA COMBINATION, Exchange for Lightweight Combination, Motor Cycle, Motor Car, Motor Boat, Motor Lawn Mower.—Bristol Depot, 25, Old Market.

P.P. WOLF MOTOR CYCLE, three-speeds clutch kick start, Non-tyres. Perfect order. Tax paid, Fitted with new 28x2 tyres—Bristol Depot, 25, Old Market.

5-6 H.P. INDIAN COMBINATION, throughout, hand and foot control, clutch, lamps, hooter, Licensed and insured, fully equipped, offers.—Bristol Depot, 25, Old Market.

32 REX new tyres, tubes, cycles, repairs, £15.—21, Kensington Avenue, Bishopston.

BICYCLES.—Cycling Sundries, Chassis Bodies, Fifty Cycles, Motor Cycles, Motor Cycle Sidecars, 11, Stokes Croft.

BRIGGS, WINDCHELENS.—Have one Fitted to your bicycle, Brilliantly attached or detached, Price 3/6 each.—Bristol Bicycle, 11, Stokes Croft.

£5.—Lady's overhauled, tyre cover, Licence to January, Bargain, offers or £30 carriage.—Bristol Depot, 25, Old Market.

A.J.S. 6-h.p. 1920, Lucas Dynamo Spring Frame Set and 2032, Cheltenham Road, Bristol.

MOTOR CYCLES, &c. (Continued.)

1922 DOUGLAS, ready for delivery at astounding low price, 2½ fully equipped, £78. Other models.

SUNBEAM model, Sporting Model, 130 guineas, 3½ stripped model, 135 guineas. Trade supplied.—Kickham.

INDIANS down, the cheapest line in Motor Cycling in World. 7-9 Spring Frame Combination, full electric equipment and speedometer, £175. A limited number only. Trade supplied.—Kickham.

HENDERSON, DIAMOND, ALLON, CEDOS, at latest prices. Trade supplied.—Kickham.

KICKHAM, the Practical MOTOR CYCLE AGENT, is the one man for your Motor Cycle, Accessories, and Repairs. "A.C.U." &c.—The Service, 45, Stokes Croft, Bristol. Telephone 4926.

WANTED, 3½ DRUMMOND, or similar TREADLE. State price, condition, and accessories.—1,099, Daily Press.

WANTED at once, 6 or 8 H.P. COMBINATION, 1920-21, cash down.—Caines, New Rock, Stratton, Bath.

SPORT AND PLAY.

12-BORE D.B. HAMMER GUN, new, £7 10s.—Evan, 1 Vic ings 29, Horley Road, Miss Road.

LICENSED HOUSES—To Let & Wanted.

MESSRS CUMMINS, 42, High Street, has the following FULLY-LICENSED PREMISES for DISPOSAL:—

FREE HOUSE—Ingoing £1,500, S.A.V.

FREE HOUSE.—£1,500. Fittings, furniture and stock at valuation.

FREEHOLD.—Centre of City. £4,500, S.A.V.

FREEHOLD.—Taking over £200 a week. £9,000.

FREEHOLD HOTEL, market town. Gross. Returns £16,000 a year. £9,000.

BUSINESSES & STOCKS—Let or Sold.

£280 GREENGROCERS, good living accommodation, large trade, also £80, outdoor round, with horse, cart, trade £42 week, See together or separate.—Call Empire, 3, Temple Street.

OLD ESTABLISHED Retiring Offer HARDWARE GENERAL BUSINESS, Bargain.—Call Empire, above.

BATH.—FRIED FISH, FRUIT, splendid opportunity, large profits; no opposition, immediate possession.—1,064, Daily Press.

SALE, WINDOW CLEANING OUTFIT. Cheap for quick sale. Complete.—1,061, Daily Press.

MR CUMMINS, 42, High Street, has the following DISPOSAL:—

DRAPERY.—Goodwill, £150; S.A.V., about £550.

BAKERY & GROCERY.—Goodwill, £400; S.A.V.

GENERAL STORES.—Freehold, £800.

TAILOR'S.—Freehold. Excellent premises. £1,600.

ANTIQUE DEALER'S.—Freehold, £3,000. S.A.V.

EMPTY SHOPS.—Two. Freehold. £450 each.

FURNISHED HOUSE, Bath; two reception, four bedrooms, bath garden. Convenient for station. £3 3s.—Apply Cummins, 42, High Street.

FOR DISPOSAL, as going concerns BUSINESSES, in thriving Annual Revenues, from £400 to £5,000 for particulars apply Cummins, 42, High Street.

EXCEPTIONAL OPPORTUNITY, on account of Family Reasons—HOUSE FURNISHERS, Undertaker's, and Ironmongery BUSINESS, Established 130 years, Prospectus Sometime town. Takings last year nearly £7,000. Rent £50; long lease. Books ready for strict investigation. Capital required about £6,000.—Edward T. Parker and Co., Trade Valuers, Bristol.

IMMEDIATE DISPOSAL, GREENGROCER and PROVISIONER (Lock-up), first-class neighbourhood, Average £250 weekly, Rent £52 10s. Apply 1064, Daily Press.

£200.—GROCERY, milk, thoroughfare, Good living, £200, including stock.—986, Daily Press.

£400.—DRAPERY & GENERAL, Trade £50 weekly, Rent £300, stock included.—Smith, 41, Bridge Street, Bristol.

£300.—JUNIOR'S BUSINESS, main road, Trade £60.—Smith, above.

£500.—Good class TAILORING, main thoroughfare, Rent £40, Stock £50, included.—Smith.

£600.—GREENGROCERY BUSINESS, Trade £30 weekly, Premises and stock included.—Smith and Co., 41, Bridge Street, Bristol.

£120.—REFRESHMENTS, GENERAL, Rent 12s, Good living accommodation, Changes of Hours enclosed.—Empire, 3, Temple Street.

HARDWARE STOCK, FITTINGS, &c. What offers! Reason owner going abroad.—937, Daily Press.

REFRESHMENT & GENERAL BUSINESS, cheap, Rent less sale exam.—944, Daily Press.

GOOD GENERAL GROCERY, Sweets, Tobacco, Takings £28 to £30 weekly, Bedsitters, £110. Low rent, for particulars apply Cummins, 42, High Street.

EXCEPTIONAL OPPORTUNITY, on account of Family Reasons—HOUSE FURNISHERS, Undertaker's, and Ironmongery BUSINESS, Established 130 years, Prospectus Sometime town. Takings last year nearly £7,000. Rent £50; long lease. Books ready for strict investigation. Capital required about £6,000.—Edward T. Parker and Co., Trade Valuers, Bristol.

£600.—GROCERY, GENERAL, Working class, including Bedsitting property, Takings £50 weekly, Rent £300, stock included.—Smith, 41, Bridge Street, Bristol.

£300.—JUNIOR'S BUSINESS, main road, Trade £60.—Smith, above.

£500.—Good class TAILORING, main thoroughfare, Rent £40, Stock £50, included.—Smith.

£600.—GREENGROCERY BUSINESS, Trade £30 weekly, Premises and stock included.—Smith and Co., 41, Bridge Street, Bristol.

£120.—REFRESHMENTS, GENERAL, Rent 12s, Good living accommodation, Changes of Hours enclosed.—Empire, 3, Temple Street.

HARDWARE STOCK, FITTINGS, &c. What offers! Reason owner going abroad.—937, Daily Press.

REFRESHMENT & GENERAL BUSINESS, cheap, Rent less sale exam.—944, Daily Press.

GOOD GENERAL GROCERY, Sweets, Tobacco, Takings £28 to £30 weekly, Bedsitters, £110. Low rent, for particulars apply Cummins, 42, High Street.

EXCEPTIONAL OPPORTUNITY, on account of Family Reasons—HOUSE FURNISHERS, Undertaker's, and Ironmongery BUSINESS, Established 130 years, Prospectus Sometime town. Takings last year nearly £7,000. Rent £50; long lease. Books ready for strict investigation. Capital required about £6,000.—Edward T. Parker and Co., Trade Valuers, Bristol.

IMMEDIATE DISPOSAL, GREENGROCER and PROVISIONER (Lock-up), first-class neighbourhood, Average £250 weekly, Rent £52 10s. Apply 1064, Daily Press.

DYING ROOMS, old established with property. No agents. For particulars.—1,055, Daily Press.

BUSINESSES & STOCKS—Wanted.

BUSINESS Wanted with House Accommodation, suitable or inland stationery, toy fancy china, or hardware preferred.—Medlock, 10 Eton Road, Burnham-on-Sea.

W. J. WALKER, 36, Webb Street, Stapleton Road, W., Bristol, Leading BUSINESS TRANSFER AGENT.

SWEETS, TOBACCONISTS BUSINESSES Wanted from £250 to £2,000. Clients waiting.—Walker, above.

COUNTRY GENERAL STORES Wanted, Capital £800. Client waiting. Satisfaction guaranteed.—Walker, above.

FRIED FISH BUSINESSES Wanted, from £200 to £1,500. Clients waiting.—Walker, above.

WANTED, FRIED FISH or DAIRY BUSINESS, reasonable. Would Purchase Property.—972, Daily Press.

BUSINESSES of every description, both small and large, Ones Wanted. I have a large list of clients waiting to buy.—Particulars, in confidence, to Cummins, 42, High Street.

LOST AND FOUND.

LOST, October 1, a WALLET, containing £19 in Treasury Notes and monthly Certificate.—Finder will be rewarded by bringing same to 21, Church Road, Redfield.

LOST, ELECTRIC HEAD LIGHT, believed dropped from Goodyear's lorry.—F., Daily Press Office, Kingswood.

LOST AND FOUND. (Continued.)

LOST, near Fair, at Clevedon, on Saturday last, Lady's HANDBAG, containing Treasury Notes, cheque book, purse, and keys. Reward will be paid to the Finder on application to Mrs Woodey, Stanny Mount, Hanham Road, Kingswood, Bristol.

10s REWARD.—LOST, IRISH TERRIER; owner's name on collar.—Return to H. H. Wilshire, Empire Boot Manufacturers, Co., 1042, Bedminster.

MRS GRAHAM (late Bristol Cats' Home).—Apple and Mouse Cats, Lost or Stolen, Reward offered; Kittens attended politely. Pets politely destroyed. Daily: 10 to 4 o'clock.—Bristol Animals' Rescue Centre.

SPECTACLES LOST or FOUND registering on application.—Dunscombe, Ltd., 8a, Augustine's Parade.

—and 'Wincarnis' gives new vitality to those who are Run-down because—

'Wincarnis' is a Tonic, and a Restorative, and a Blood-builder, and a Nerve Food—all combined in one rich, delicious health-creating preparation.

As a Tonic it "tones-up" the whole system. As a Restorative it restores lost vitality. As a Blood-builder it enriches and revitalises the blood. And as a Nerve Food it promotes new nerve force.

Why we get Run-down

We get Run-down because our daily duties cause us to expend more vital energy than the body can replace.

Thus our store of vital energy soon becomes exhausted—we tire quickly—we feel languid and depressed—and a feeling of intense weariness pervades the whole body.

It is in cases like this that the help of 'Wincarnis' is invaluable.

Because the four-fold power of 'Wincarnis' equips the body with a fund of new vitality, and gives a delicious feeling of renewed vigour to the whole system.

That is the reason why over 10,000 Doctors recommend 'Wincarnis.'

If you are Run-down, or Weak, or Anæmic, or Nervous, or trying to regain strength after illness—do as thousands of others have done.

Begin taking 'Wincarnis' to-day and enjoy the vigorous health that comes from rich, revitalised blood, new nerve force, new vigour and abundant vitality.

But be sure you get 'Wincarnis.' If you accept substitutes you will suffer.

WINCARNIS

"Wincarnis" is sold by all leading Wine Merchants and Chemists and Grocers.

Small Size 3/3 — Large Size 6/-

UNIVERSITY OF BRISTOL.

APPOINTMENTS TO THE STAFF.

PROFESSOR McBAIN'S VISIT TO CANADA.

At the University of Bristol certain staff changes have taken place. Miss A. Monerieff M.A., and Miss H. A. Shipsey, B.A., Sc.D., members of the staff of the women's section of the Teachers' Training Department, resigned their appointments at the end of last session. Mr W. Sucksmith, B.Sc. (Leeds), and Mr H. A. George, B.A. (Oxford) have been appointed Assistant Lecturers in Physics; Miss A. C. Harvey, M.A. (Manchester), formerly Vice-Principal of St. Mary's Hall, Cheltenham, has been appointed an Assistant Lecturer in Education; and Mr G. H. L. Smith, B.Sc., has been appointed an Assistant Lecturer in Civil Engineering.

Professor McBain has returned from Canada and the U.S.A., where he has spent the greater portion of his vacation as a delegate to the Second Imperial Conference of Teachers' Associations at Toronto, and, later, as one of a party of 25 British chemists who visited a large number of towns in Canada and the United States. Professor McBain read a paper at the Toronto Conference on "Relations between Secondary Schools and Universities in Great Britain." The special arrangements and concessions obtainable by holders of the qualifications existing beyond the Higher School certificate examinations and the University of Bristol met with the high approval and admiration of the conference. In this respect the University of Bristol occupies a very prominent position, owing to its strong liaison with secondary schools.

During his tour as one of the party of twenty-five British chemists, who were with him, two exceptions, all industrialists, Dr. McBain delivered lectures before the Delaware section and the Eastern section of the American Chemical Society, and a paper on "Colloids" was completed and in progress in the Physical Chemical Laboratories at Princeton. He also gave a lecture before the annual assembly of the American Chemical Society at New York on "A new method for determining sorption of vapours by charcoal."

CARL ROSA COMPANY IN BRISTOL.

FINE PERFORMANCE OF "THE TALES OF HOFFMANN."

There was another large audience at the Prince's Theatre, Bristol, last evening, when the Carl Rosa Opera Company performed Offenbach's famous work, "The Tales of Hoffmann." In each act the leading members of the company maintained the high traditions associated with the name of Carl Rosa. To the great attractions of the music and setting were added exceptionally good singing and acting. The heroine of the evening was Miss Gladys Cranston, who won round after round of hearty applause, as much for the cleverness and diversity of her acting as for the brilliancy of her singing. That was especially the case in the first act, where she appeared as Olympia, the Doll, an exacting part to play seeing that success depends so much upon the rigidity with which the comic jerkiness of the movements of an automaton are maintained. Mr William Boland, the hero of the piece, had a very gratifying reception. His was in excellent voice, and acted with vigour that at times reached a high degree of dramatic intensity. Mr Frederick Claridge, another member of the versatility was put to the test, made a valuable contribution to the performance. His comedy as Spalanzani, the maker of magic dolls, was splendid, especially when he played the accompaniments on the harp, a piece of burlesque that caused roars of laughter. Miss Gladys Parr was in the character of Nicklaus, and gave a very bright performance. Mr Harry Brindle's clear singing, in both tone and enunciation, was conspicuous, while his acting was at once artistic and vigorous. Messrs Jack Wright, Tom Rowland, Tom Hamilton, Horace Vincent, and Parkyn Newton also made valuable contributions to the entertainment. The play was set with great discretion in the manner of scenery, while some of the dresses drew hearty admiration. That the whole company was in excellent trim was notable, for every act was carried through with pleasing smoothness and smartness. The orchestra, conducted by Mr Charles Webber, took a large share of the plaudits, and the famous barcarole was encored. "The Tales of Hoffmann" is to be repeated next Thursday, when the reputation made by the company last evening should find its result in another crowded house.

To-day (Thursday) "Madame Butterfly" will be played at the matinee, and "Carmen" is to be given in the evening.